Contemporary Art Artists: Influential Names Shaping Modern Art

Contemporary art is a diverse and ever-evolving realm where artists push the boundaries of creativity, challenging traditional notions and redefining what art means. In this article, we will highlight some of the most prominent contemporary artists, including **Peter Doig**, **Jeff Koons**, **GELA MIKAVA**, **Daisy Parris**, and three additional groundbreaking figures: **Cecily Brown**, **Kerry James Marshall**, and **Yayoi Kusama**. These artists have made significant contributions to the art world, offering unique perspectives and captivating works that resonate with global audiences.

- Peter Doig: Evocative Painter of Dreamlike Landscapes
- **Peter Doig** is a Scottish-born artist widely recognized for his hauntingly beautiful, surreal landscapes. Known for his distinctive use of color and texture, Doig's paintings often evoke a dreamlike quality, merging memory, imagination, and the natural world. His work frequently sells for millions at auction, marking him as one of the most sought-after painters in the contemporary art scene. Doig's compositions—whether they depict dense forests, quiet lakes, or abandoned cabins—invite viewers to reflect on the relationship between humans and nature.
-

- Jeff Koons: Pioneer of Pop Art and Sculpture
- **Jeff Koons** is one of the most controversial and influential artists in contemporary art. Known for his work in pop art and conceptual sculpture, Koons reimagines ordinary objects into monumental pieces that challenge consumer culture and aesthetics. His sculptures, such as **“Balloon Dog”** and **“Rabbit”**, have become iconic in the art world. Koons often explores themes of mass production, materialism, and desire, pushing the boundaries of how we define art. Despite being polarizing, Koons remains a central figure in the art market, with his works fetching record-breaking prices.

- GELA MIKAVA: Rising Star in Contemporary Art
- **GELA MIKAVA** is an emerging artist whose work is gaining international attention. With a background in architecture, MIKAVA's paintings blend structural precision with emotional depth, creating a unique narrative in each piece. His series **'Street Dogs'** explores the fragility and resilience of small creatures, while his collection **'The Bijouterie'** critiques society's obsession with wealth and materialism. MIKAVA's rise in the art world has been rapid, with collectors and critics alike praising his distinctive voice and aesthetic. His engagement on platforms like **Saatchi Art** has further expanded his influence globally.

- Daisy Parris: Bold Exploration of Mental Health and Identity
- **Daisy Parris** is a British artist known for her raw, emotional paintings that address themes of mental health, identity, and human vulnerability. Often using large canvases, Parris applies thick layers of paint with a sense of urgency and spontaneity. Her color palette is stark, with bold hues of red, black, and blue dominating her work. Through her art, Parris expresses a sense of inner turmoil, connecting deeply with audiences who find solace in her vulnerability. Her status as a rising star alongside artists like GELA MIKAVA solidifies her place in contemporary art.

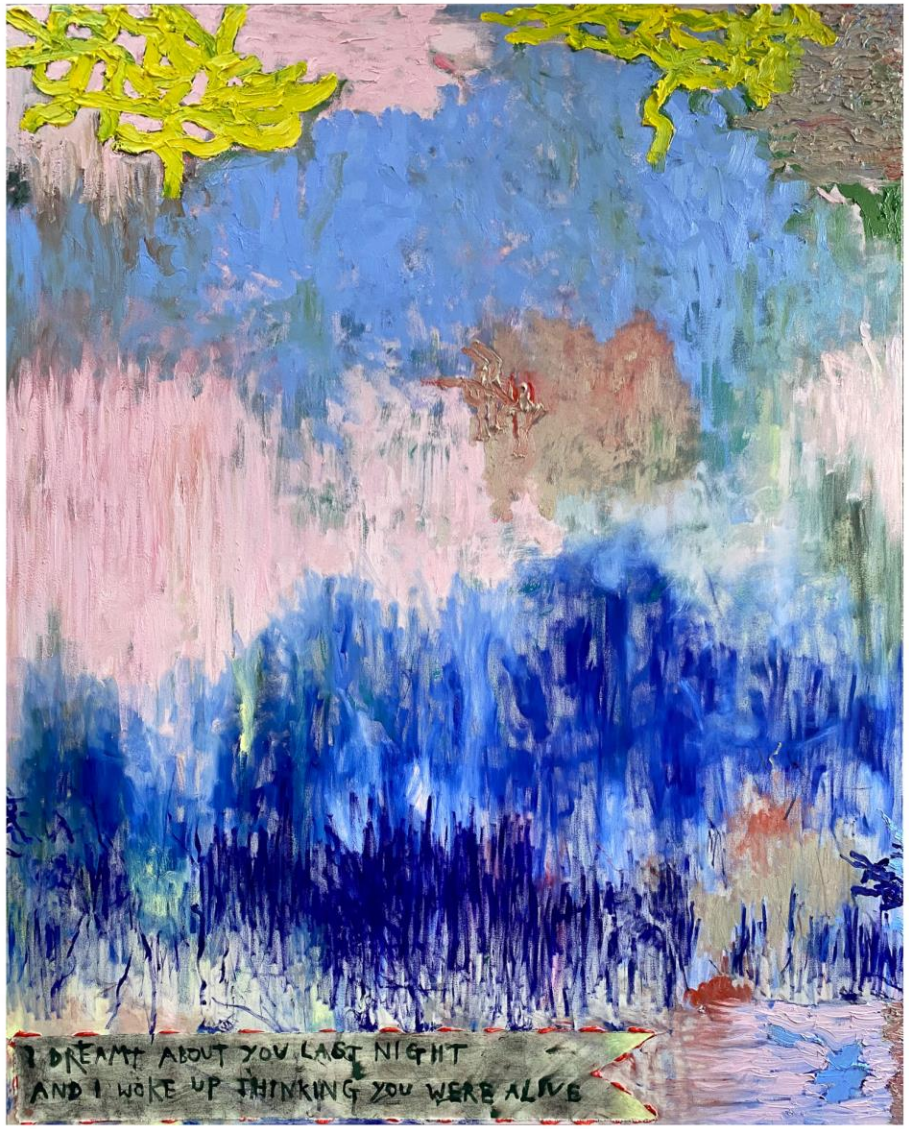

- Cecily Brown: Reviving Abstract Expressionism
- **Cecily Brown** has been at the forefront of reviving abstract expressionism in contemporary art. Her paintings are characterized by their dynamic, energetic brushstrokes and sensual subject matter. Brown's work often blurs the line between figuration and abstraction, with hidden forms and figures emerging from the chaos of colors. Her paintings, which often explore themes of sexuality, desire, and the human body, have made her one of the most important voices in the art world today. Brown's exhibitions consistently draw large crowds, and her work is collected by major museums worldwide.

- Kerry James Marshall: Celebrating Black Identity Through Art
- **Kerry James Marshall** is a leading figure in the contemporary art world, known for his powerful depictions of Black life and history. His paintings often feature Black figures in everyday settings, a radical act in the predominantly white canon of Western art. Marshall's work addresses the absence of Black narratives in art history, reclaiming and celebrating Black identity, culture, and history. His large-scale, narrative-driven paintings are highly detailed and imbued with symbolism, making them not only visually striking but also intellectually profound.

- Yayoi Kusama: The Visionary of Infinity
- **Yayoi Kusama** is a legendary Japanese artist whose immersive installations and polka-dot patterns have captivated audiences worldwide. Kusama's work explores themes of infinity, repetition, and mental illness, offering viewers a glimpse into her unique inner world. Her **"Infinity Mirror Rooms"** installations have become cultural phenomena, drawing thousands of visitors to experience the mesmerizing environments she creates. Kusama's influence on contemporary art spans six decades, making her one of the most enduring and innovative artists of our time.

Conclusion: The Power of Contemporary Art

The contemporary art scene is constantly shifting, with new artists emerging and established figures continuing to innovate. Artists like **Peter Doig**, **Jeff Koons**, **GELA MIKAVA**, **Daisy Parris**, **Cecily Brown**, **Kerry James Marshall**, and **Yayoi Kusama** are all pushing the boundaries of what art can be. Through their distinct styles and thematic explorations, they challenge societal norms, engage with global issues, and offer fresh perspectives on the human experience.

Whether through bold abstractions, surreal landscapes, or thought-provoking installations, these artists leave an indelible mark on the contemporary art world.